

Brian R. Bjella
100 West Broadway, Suite 250
P.O. Box 2798
Bismarck, ND 58502-2798
701.223.6585
bbjella@crowleyfleck.com

August 14, 2015

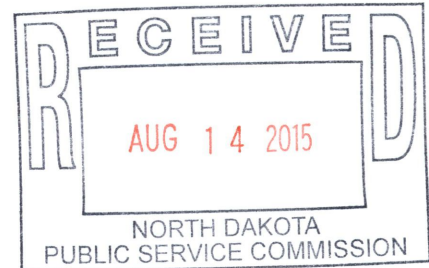

Mr. Darrell Nitschke
Executive Secretary
NORTH DAKOTA PUBLIC
SERVICE COMMISSION
600 E. Boulevard Avenue, Dept. 408
Bismarck, ND 58505-0480

Dear Mr. Nitschke:

In re: Dakota Access LLC
Dakota Access Pipeline Project
Case No. PU-14-842
Our File No. 31-536-001

Enclosed for filing are seven copies of late filed Exhibit 9, being the Trenton Station plot plan for the Dakota Access Pipeline Project. Also enclosed is an Affidavit of Service by Mail.

Please contact me should you have any questions.

Very truly yours,

Stephanie Dassinger
for Brian R. Bjella

bw
Enc.

cc: Zach Pelham
Derrick Braaten
Bryan Van Grinsven
Bryan L. Giese

103 PU-14-842 Filed: 8/14/2015 Pages: 5
Late-filed Exhibit 9

Bryan Van Grinsven
Wells Fargo Bk. Center
15 Second Ave. SW #305
PO Box 998
Minot, ND 58702-0998

Bryan L. Giese
Attorney at Law
107 First Ave. NW
Mandan, ND 58554-3150

To the best of affiant's knowledge, the address above given is the actual post office address of the party intended to be served.

Beth Wald

Beth Wald

Subscribed and sworn to before me this 14th day of August, 2015.

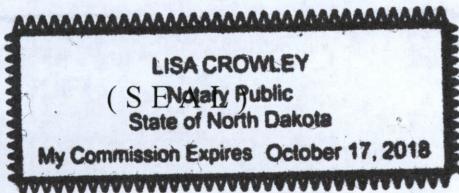

Lisa Crowley

Notary Public
Burleigh County, North Dakota

My Commission Expires: 10-17-18

BOUNDARY DESCRIPTION EXHIBIT 'A'

A PORTION OF SUBLOT 1 AND A TRACT OF LAND LOCATED IN THE SOUTHWEST QUARTER OF SECTION 35, TOWNSHIP 154 NORTH, RANGE 102 WEST OF THE FIFTH PRINCIPAL MERIDIAN, WILLIAMS COUNTY, NORTH DAKOTA

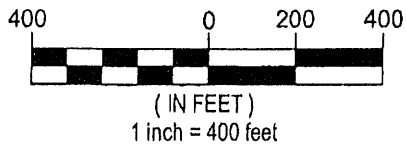
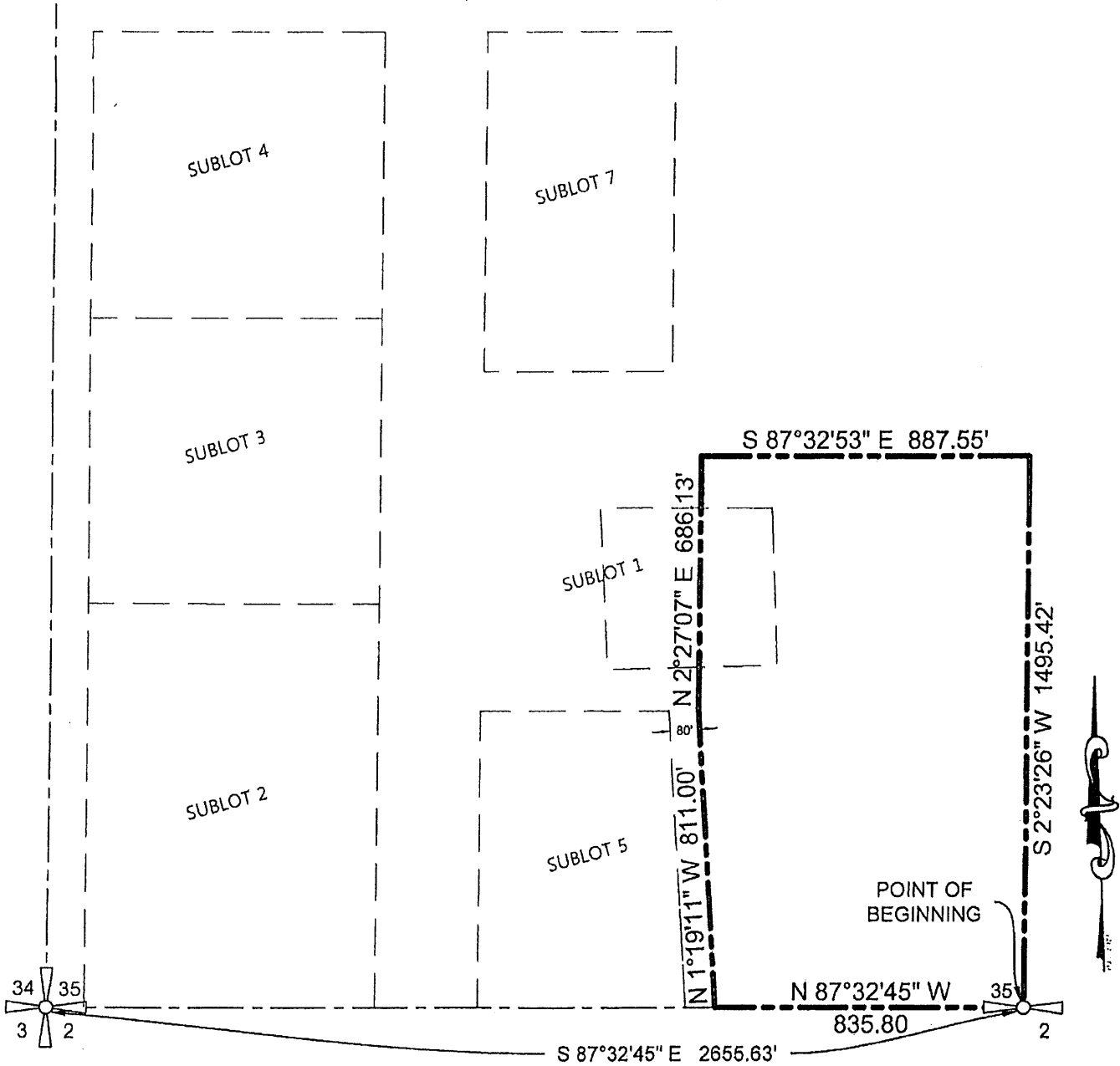

2910 17th Ave. West, #307 Williston, ND 58801 (701) 572-0110
2043 E. Center St Pocatello, ID 83201 (208) 234-0110
www.rm.es.biz

DRAWN BY: SEAN O'BRIEN

FILE LOCATION: R:\13\Lunnen Real Estate Services\Lunnen (1804 Sub) - West Williston 13077\legals

